

REAR ELEVATION
SCALE 1/4"=1'-0"

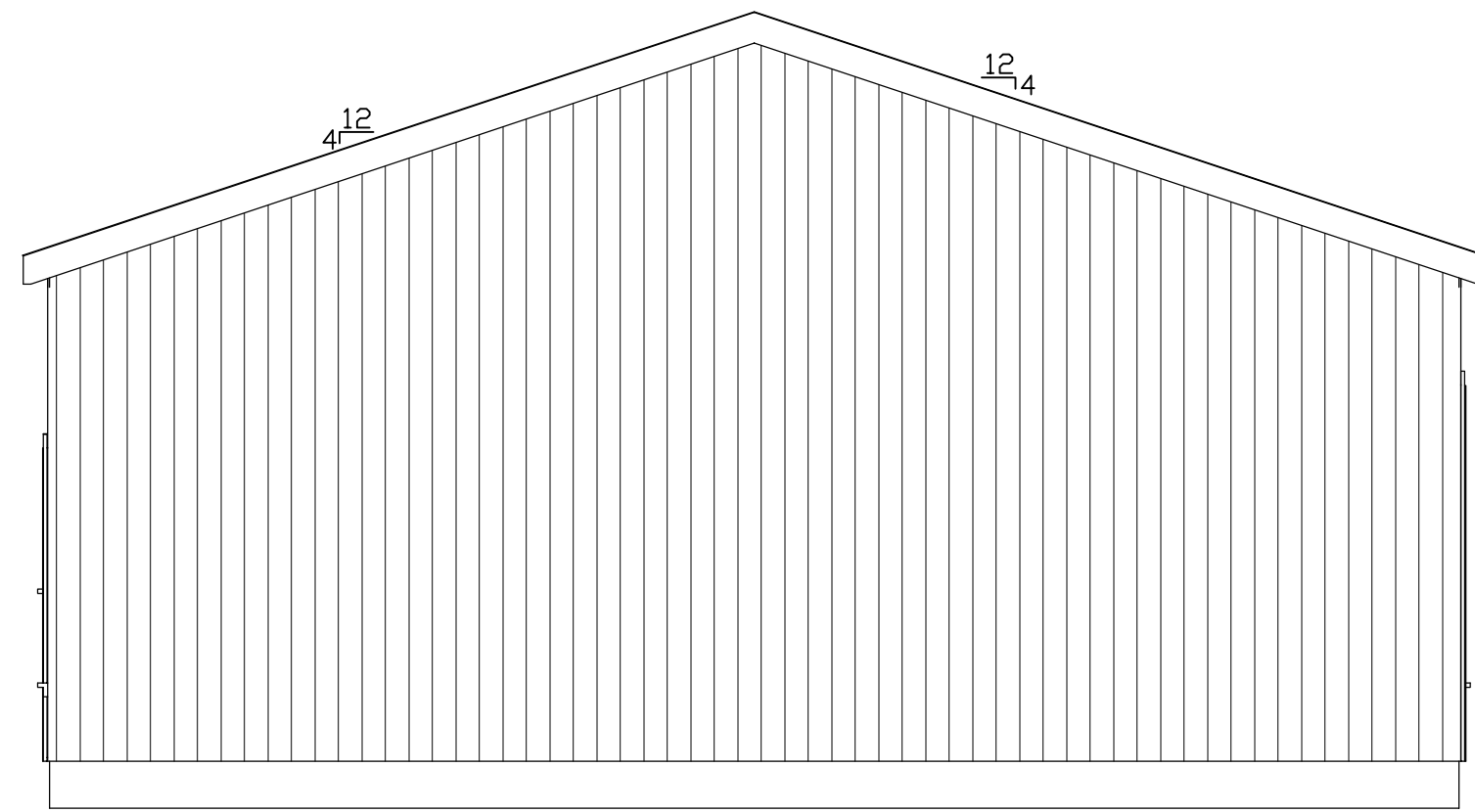

LEFT ELEVATION
SCALE 1/4"=1'-0"

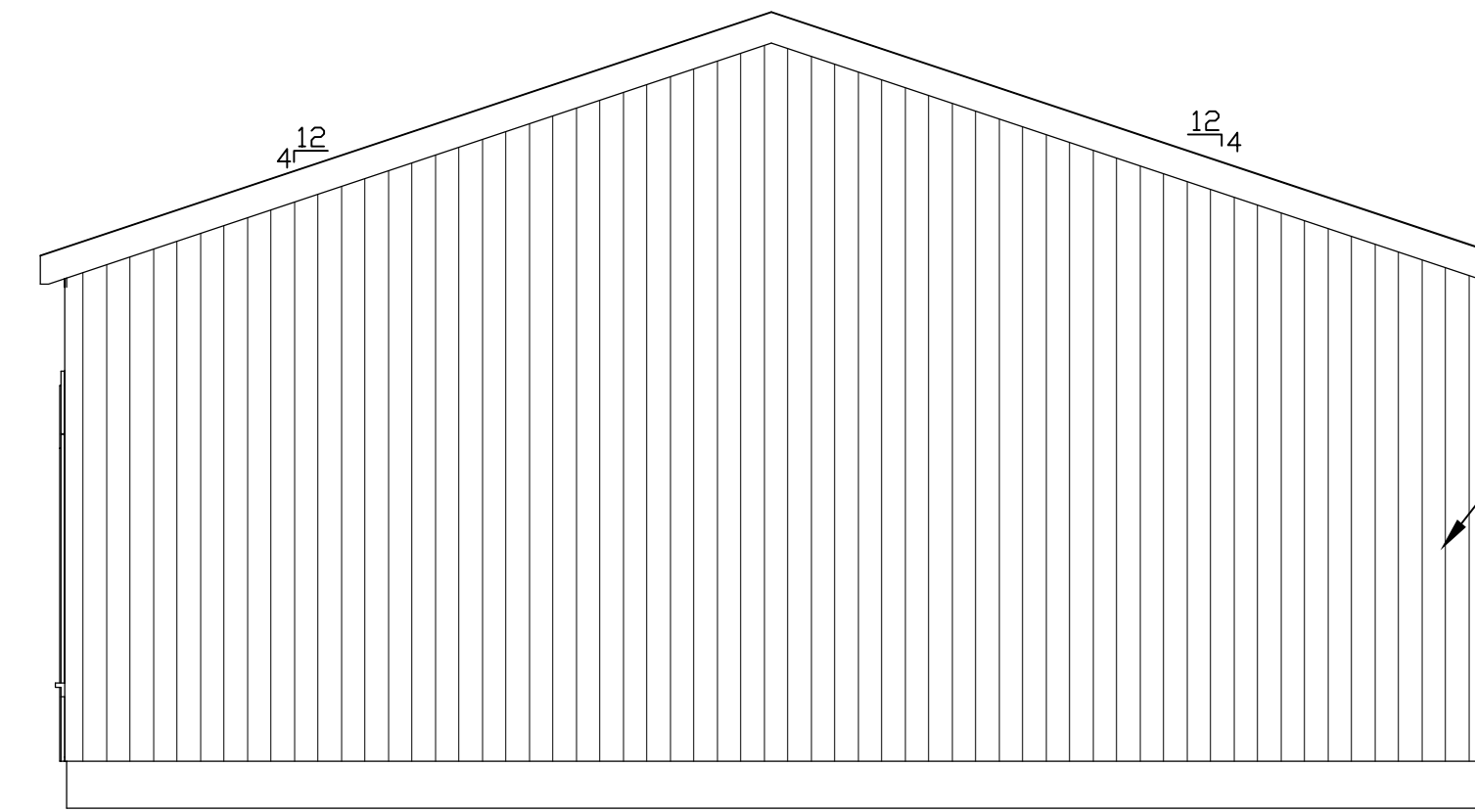

RIGHT ELEVATION
SCALE 1/4"=1'-0"

METAL SIDING

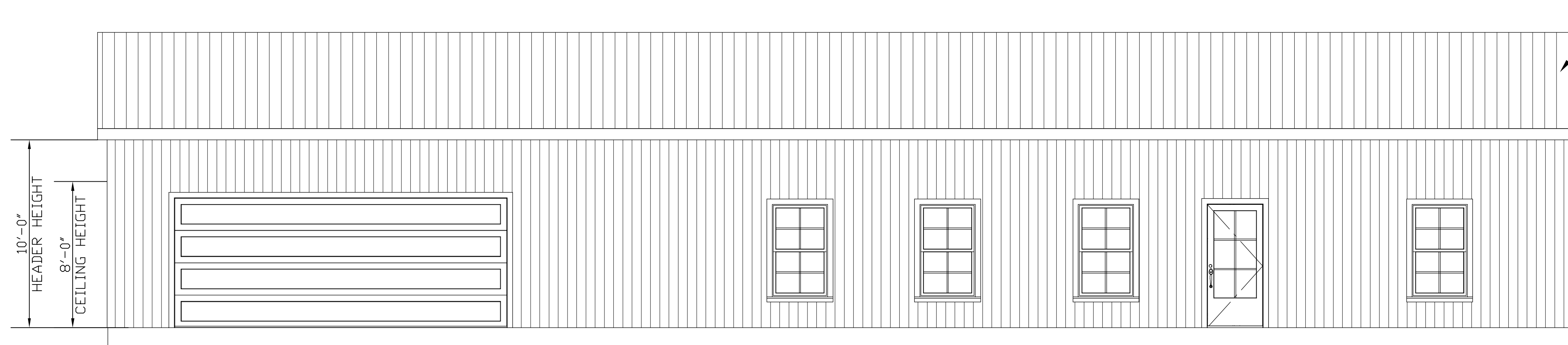

FRONT ELEVATION
SCALE 1/4"=1'-0"

METAL ROOF

General Notes

Walls are Drawn at 3 1/2"
Brick Ledges are Drawn at 5 1/2"
AC Unit(s) and Water Heater(s)
are Located in the Attic Unless
Specified
Appliances are Shown for Location
Purposes Only
Angled Walls are @ 45° Unless
Noted
Ceiling Height is 8'-0" Unless Noted

Important Notes

All means and methods of
construction shall be the
responsibility of the general
contractor.

A soil test is recommended prior to
any construction to determine what
type of structural system should be
used.

All codes shall be in strict
accordance with state and local
authorities.

Disclosure:

Custom Homes By Design has been
hired as a drafting service only
and will not be held liable for any
structural or code requirements
not noted on these drawings. The
contractor is to verify and
structural or code requirements
prior to construction and build
accordingly. The contractor is to
notify the owner and myself for all
dimensional corrections prior to
construction.

Drawn By
Shelly Albarado
337-515-7723
Owner
Farris

Living Area: 1641 Sq. Ft.
Garage: 747 Sq. Ft.
Total Area: 2388 Sq. Ft.

Project Name	Elevations
Date	6/4/2018
Scale	1/4" = 1'-0"

Sheet
1

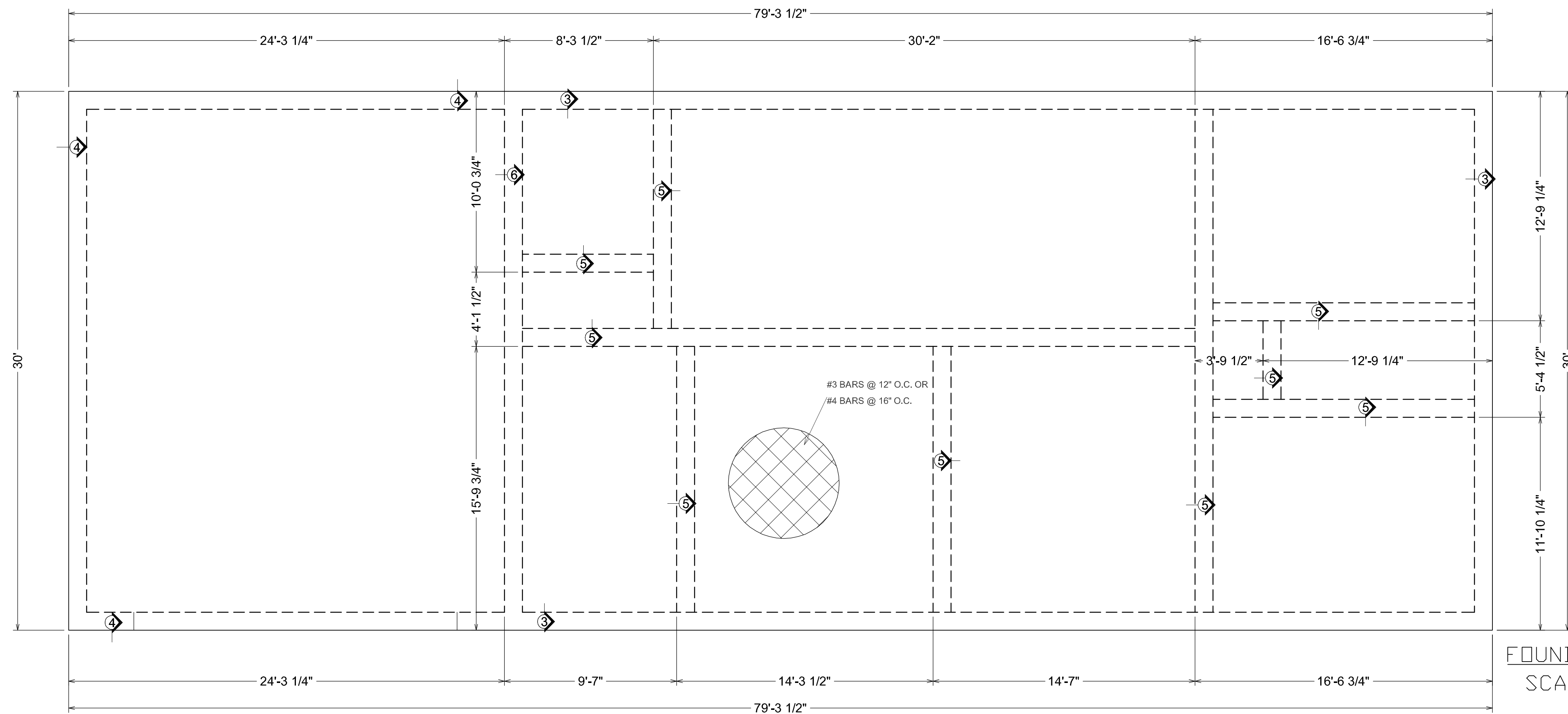

FOUNDATION PLAN
SCALE 1/4" = 1'-0"

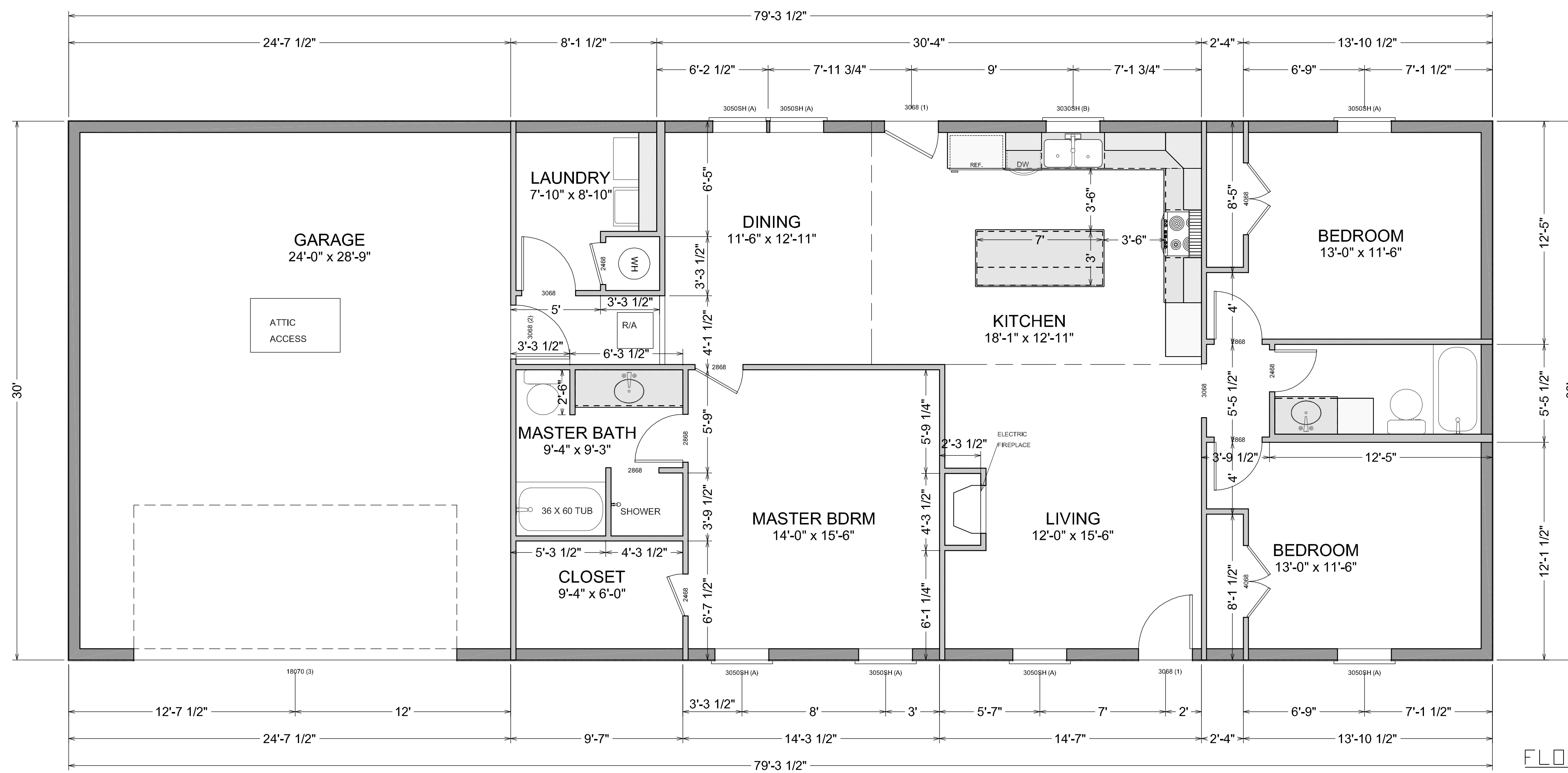

FLOOR PLAN
SCALE 1/4" = 1'-0"

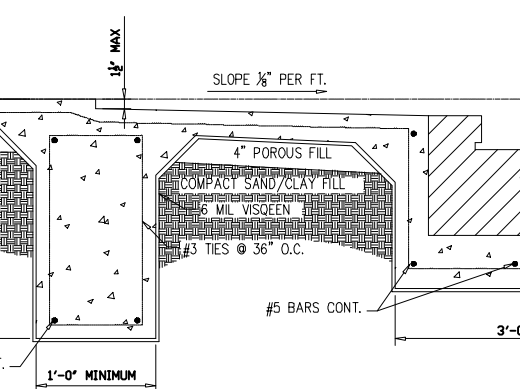
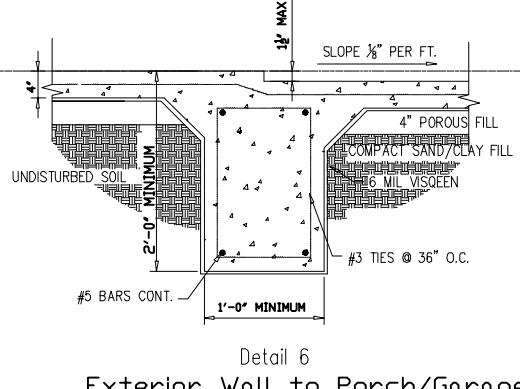
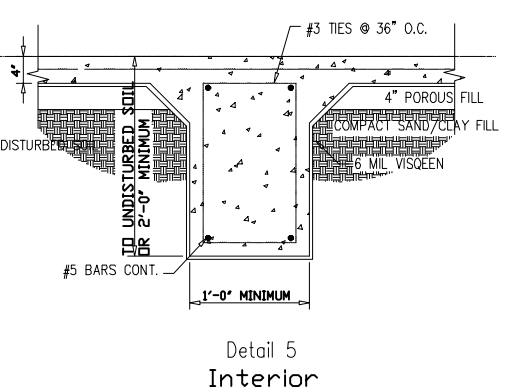
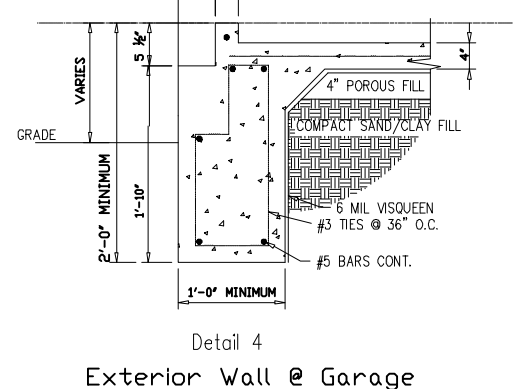
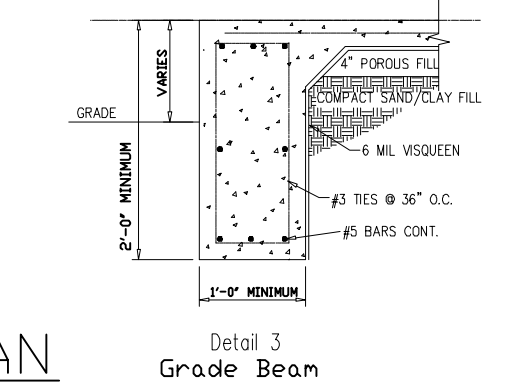
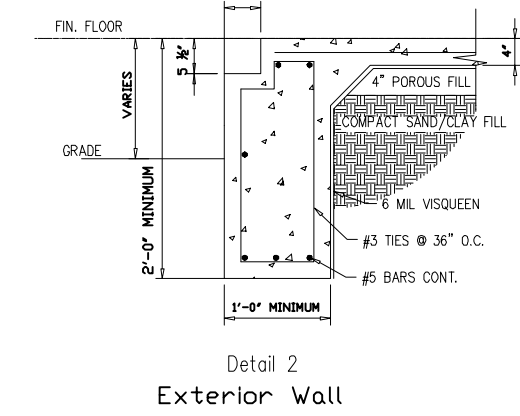
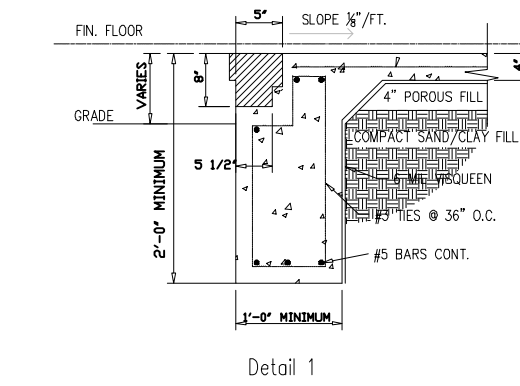

General Notes

Walls are Drawn at 3 1/2"
Brick Ledges are Drawn at 5 1/2"
AC Unit(s) and Water Heater(s)
are Located in the Attic Unless
Specified
Appliances are Shown for Location
Purposes Only
Angled Walls are @ 45° Unless
Noted
Ceiling Height is 8'-0" Unless Noted

Important Notes

All means and methods of
construction shall be the
responsibility of the general
contractor.

A soil test is recommended prior to
any construction to determine what
type of structural system should be
used.

All codes shall be in strict
accordance with state and local
authorities.

Disclosure:

Custom Homes By Design has been
hired as a drafting service only
and will not be held liable for any
structural or code requirements
not noted on these drawings. The
contractor is to verify and
structural or code requirements
prior to construction and build
accordingly. The contractor is to
notify the owner and myself for all
dimensional corrections prior to
construction.

Drawn By
Shelly Albarado
337-515-7723
Owner
Farris

Living Area: 1641 Sq. Ft.
Garage: 747 Sq. Ft.
Total Area: 2388 Sq. Ft.

Project Name Foundation & Floor Plan	Sheet 2
Date 6/4/2018	
Scale 1/4" = 1'-0"	

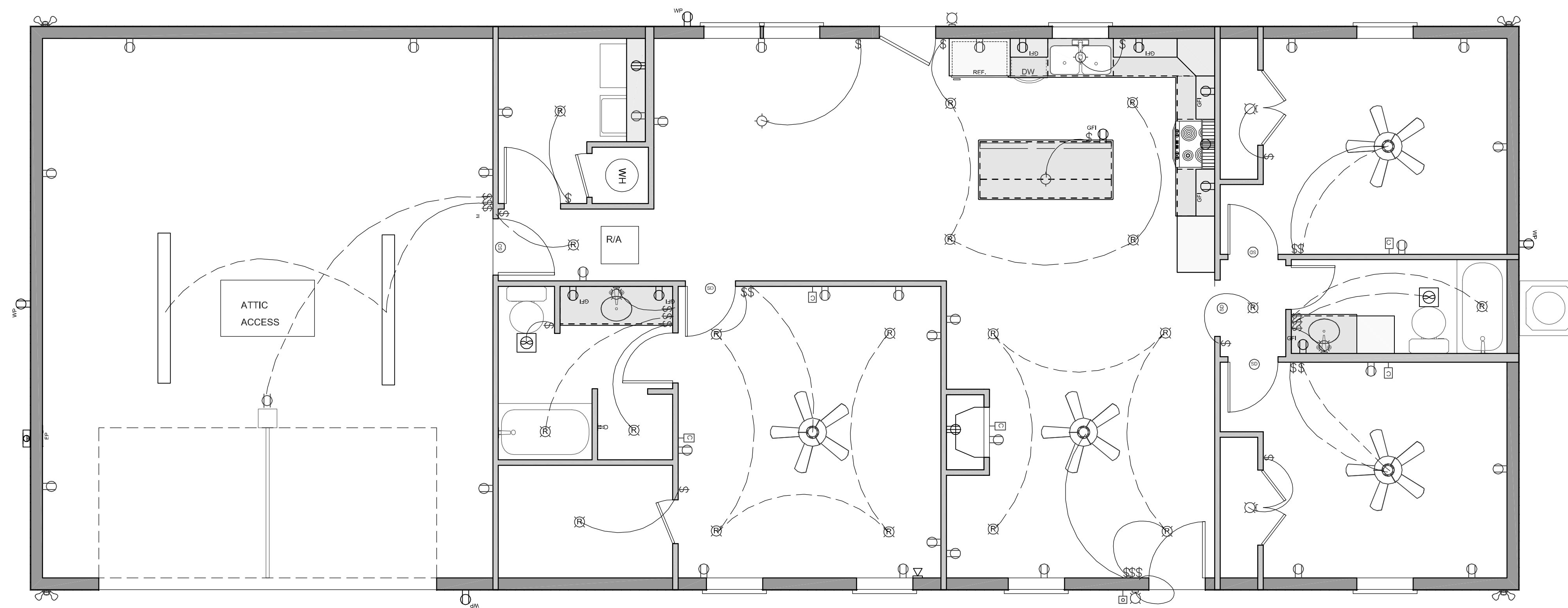

ELECTRICAL PLAN
SCALE 1/4"=1'-0"

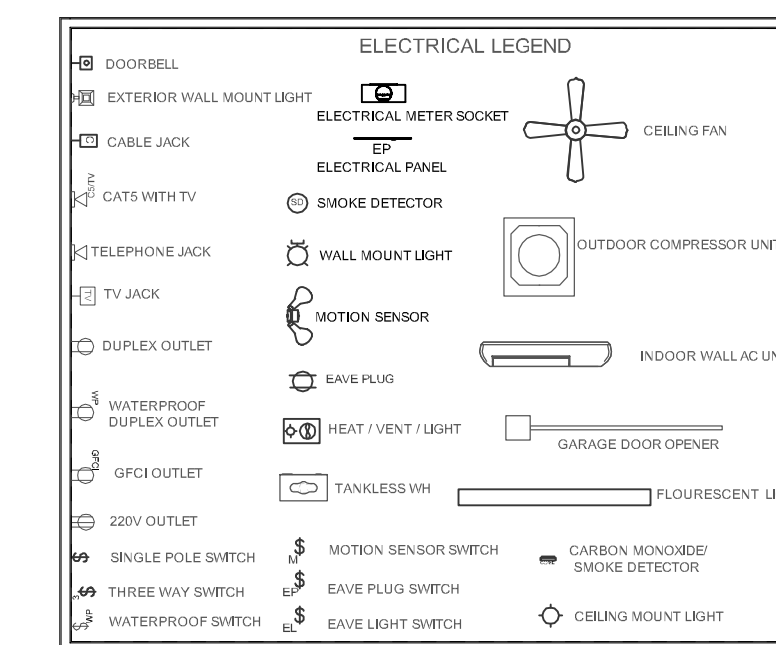

General Notes

Walls are Drawn at 3 1/2"
Brick Ledges are Drawn at 5 1/2"
AC Unit(s) and Water Heater(s)
are Located in the Attic Unless
Specified
Appliances are Shown for Location
Purposes Only
Angled Walls are @ 45° Unless
Noted
Ceiling Height is 8'-0" Unless Noted

Important Notes

All means and methods of
construction shall be the
responsibility of the general
contractor.

A soil test is recommended prior to
any construction to determine what
type of structural system should be
used.

All codes shall be in strict
accordance with state and local
authorities.

Disclosure:

Custom Homes By Design has been
hired as a drafting service only
and will not be held liable for any
structural or code requirements
not noted on these drawings. The
contractor is to verify and
structural or code requirements
prior to construction and build
accordingly. The contractor is to
notify the owner and myself for all
dimensional corrections prior to
construction.

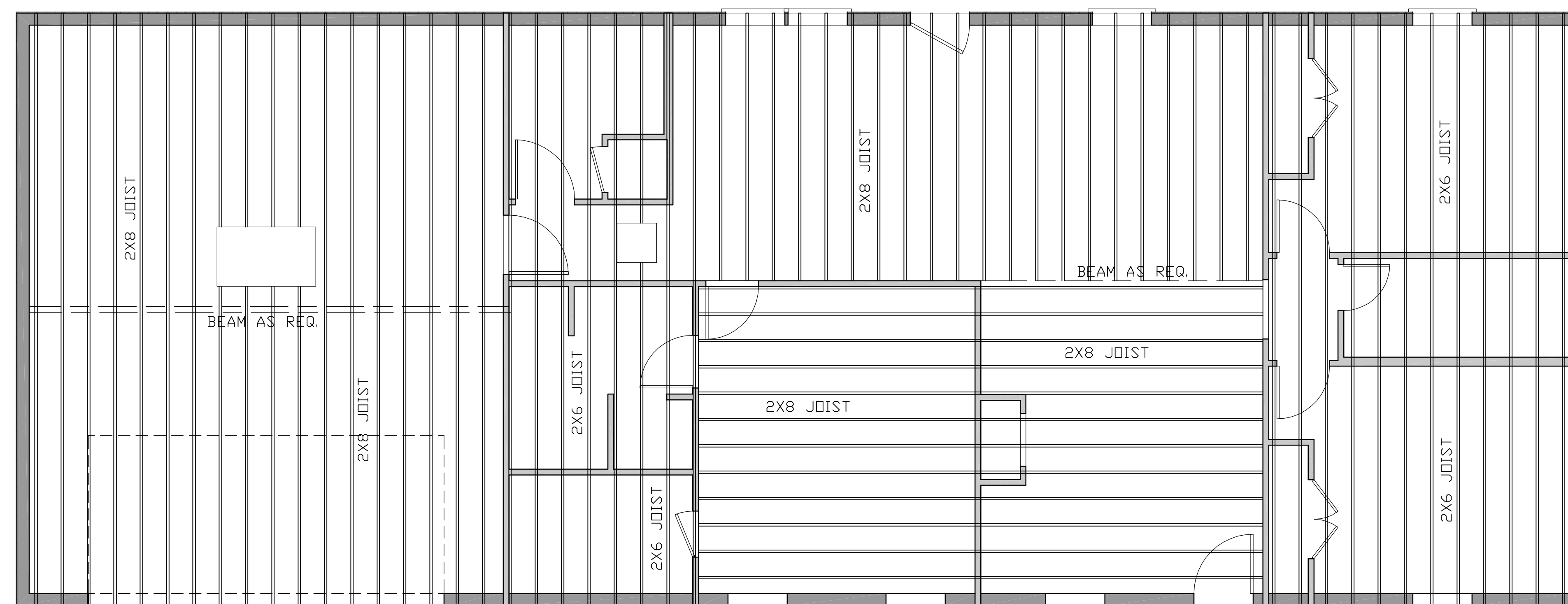

Joist Layout
Scale 1/4"=1'-0"
No.2 Pine 16" on Center
As Per Table R802.4(2)

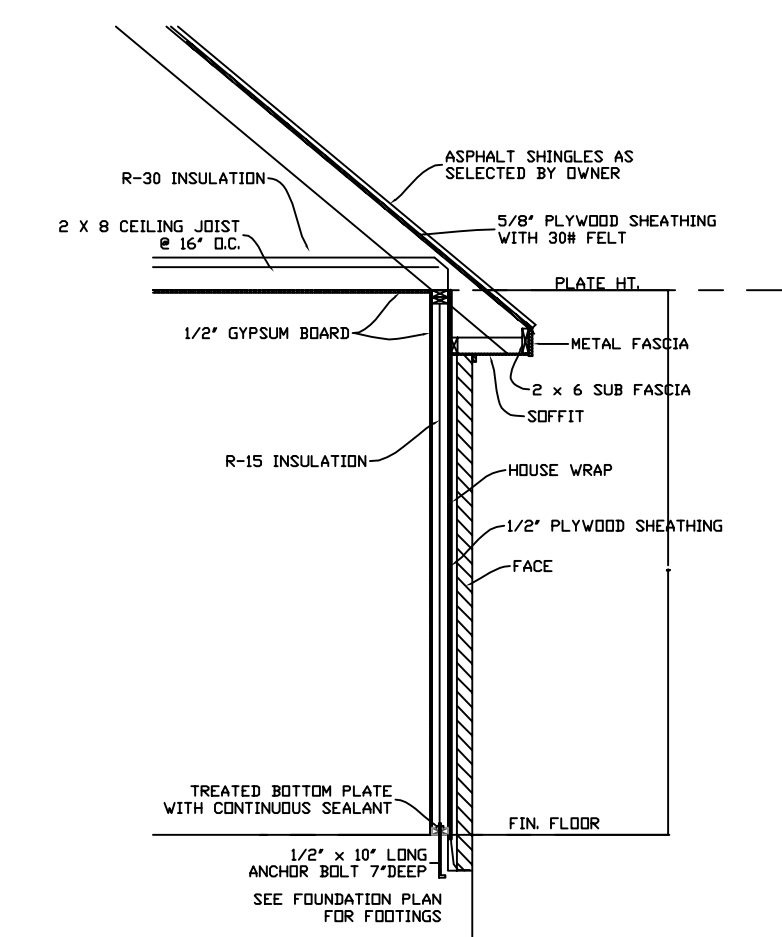

Drawn By
Shelly Albarado
337-515-7723
Owner
Farris

Living Area: 1641 Sq. Ft.
Garage: 747 Sq. Ft.
Total Area: 2388 Sq. Ft.

Project Name Electrical & Framing Plan	Sheet 3
Date 6/4/2018	
Scale 1/4" = 1'-0"	

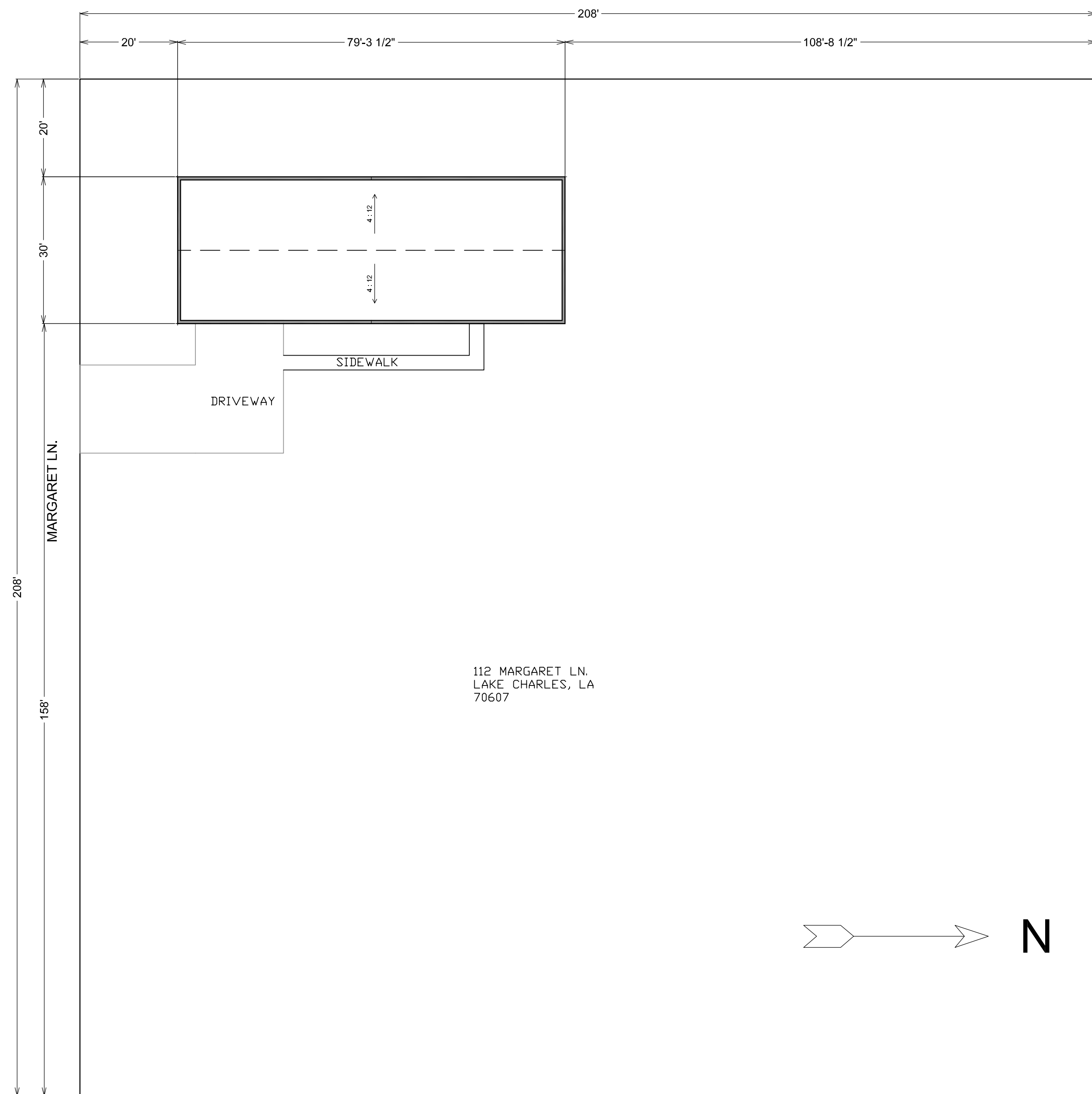

Roof Plan/Site Plan
 Scale 1/16"=1'-0"
 No.2 Pine 16" on Center
 As Per Table R802.5(2)



EXTERIOR DOOR SCHEDULE

QTY.	LABEL	SIZE/DESCRIPTION
2	1	EXTERIOR SGL 3068 6 LT INSULATED GLASS
1	2	EXTERIOR SGL 3068 6 PANEL DOOR
1	3	EXTERIOR 18070 GARAGE DOOR

WINDOW SCHEDULE

QTY.	LABEL	SIZE/DESCRIPTION
7	A	3050SH INTERIOR GRIDS
1	B	3030SH INTERIOR GRIDS

General Notes

Walls are Drawn at 3 1/2"
 Brick Ledges are Drawn at 5 1/2"
 AC Unit(s) and Water Heater(s)
 are Located in the Attic Unless
 Specified
 Appliances are Shown for Location
 Purposes Only
 Angled Walls are @ 45° Unless
 Noted
 Ceiling Height is 8'-0" Unless Noted

Important Notes

All means and methods of
 construction shall be the
 responsibility of the general
 contractor.
 A soil test is recommended prior to
 any construction to determine what
 type of structural system should be
 used.
 All codes shall be in strict
 accordance with state and local
 authorities.

Disclosure:

Custom Homes By Design has been
 hired as a drafting service only
 and will not be held liable for any
 structural or code requirements
 not noted on these drawings. The
 contractor is to verify and
 structural or code requirements
 prior to construction and build
 accordingly. The contractor is to
 notify the owner and myself for all
 dimensional corrections prior to
 construction.

Drawn By
 Shelly Albarado
 337-515-7723
 Owner
 Farris

Living Area: 1641 Sq. Ft.
 Garage: 747 Sq. Ft.
 Total Area: 2388 Sq. Ft.

Project Name
 Roof & Site Plan
 Date
 6/4/2018
 Scale
 1/16 = 1'-0"

Sheet
 4